



Sociedade Brasileira de Patologia

- Paciente do sexo masculino, 50 anos.
Tumor meníngeo. Meningioma?

Emílio Pereira
emilio@szd.com.br

SALOMÃO ZOPPI
DIAGNÓSTICOS

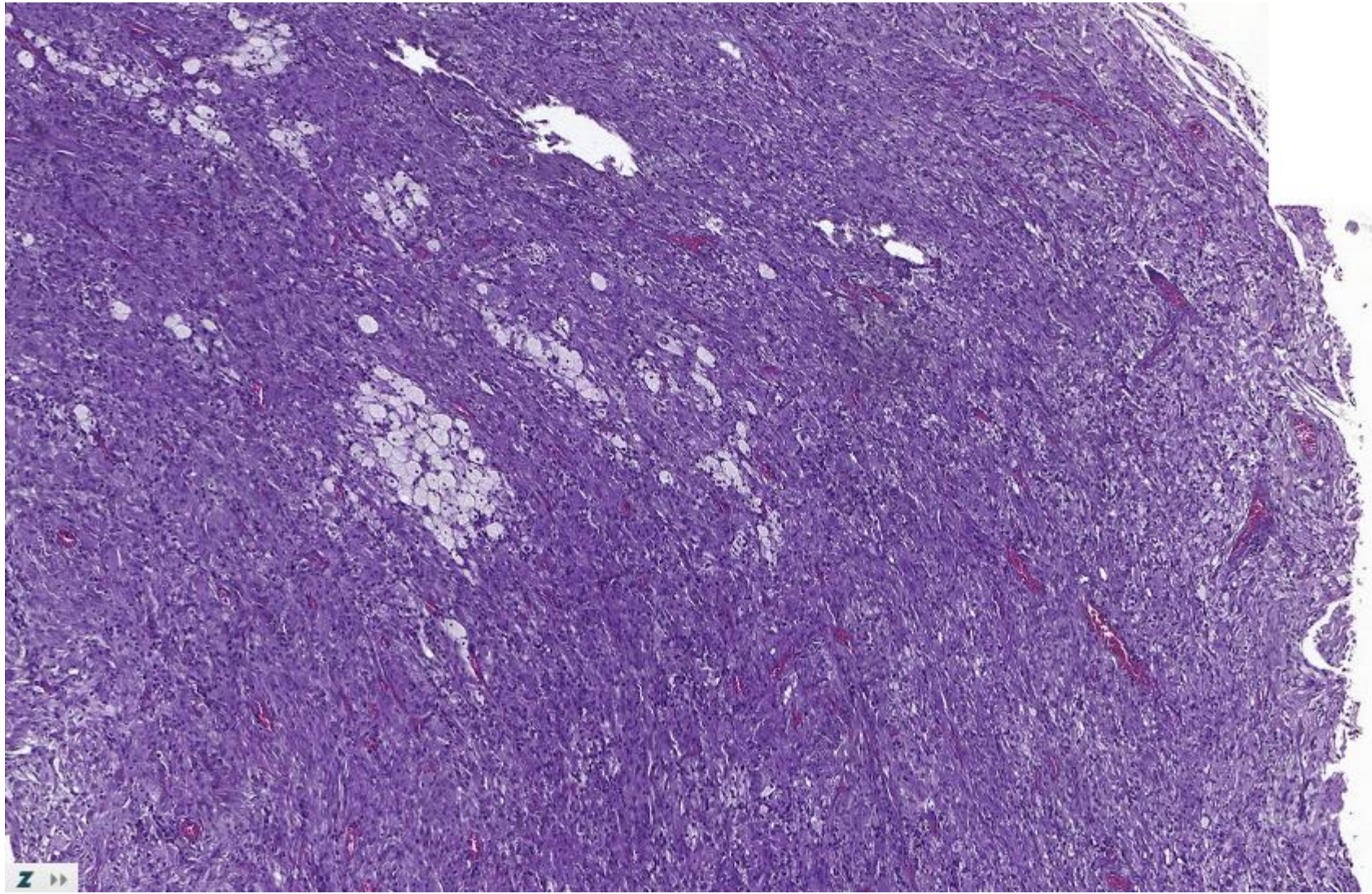

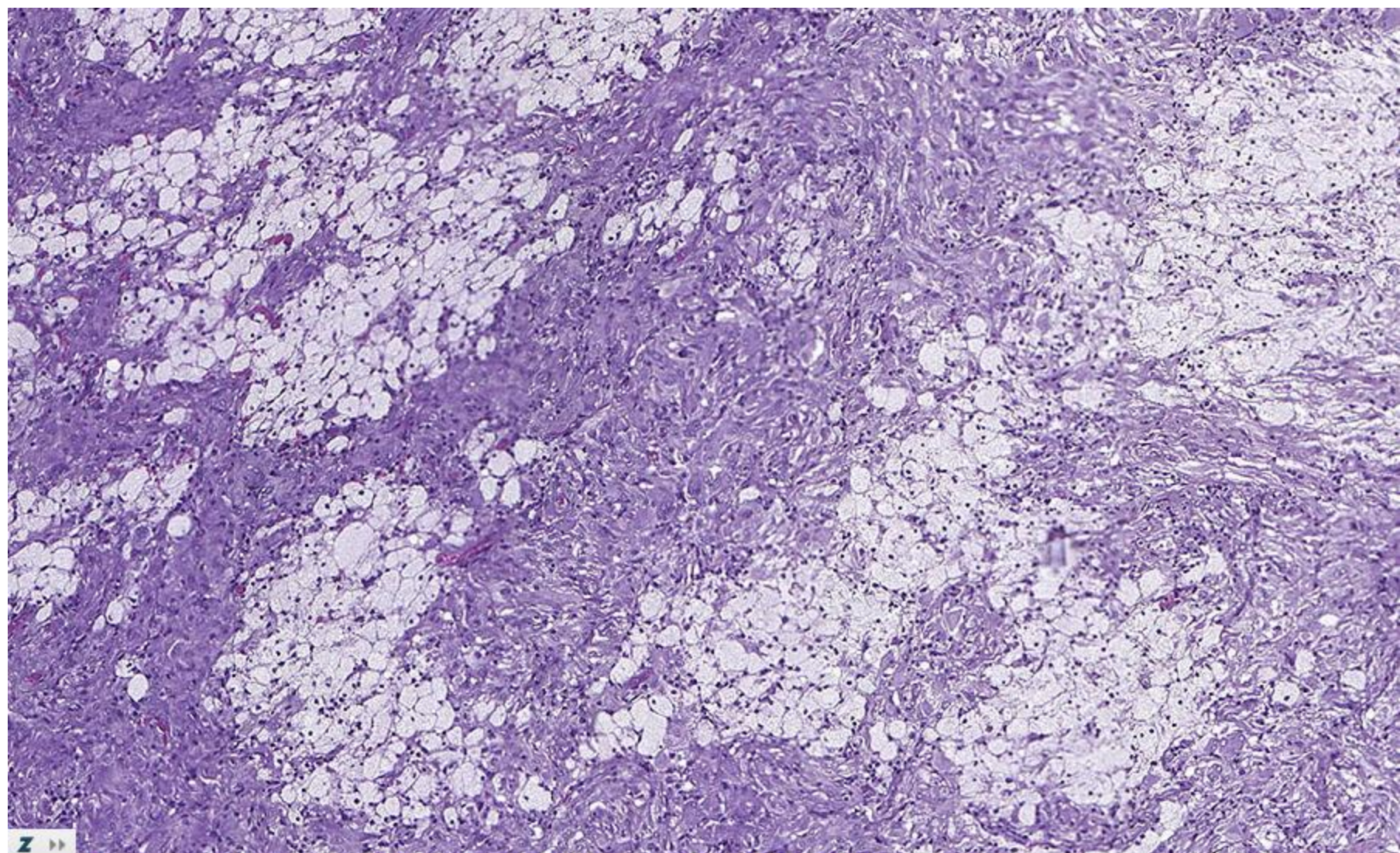

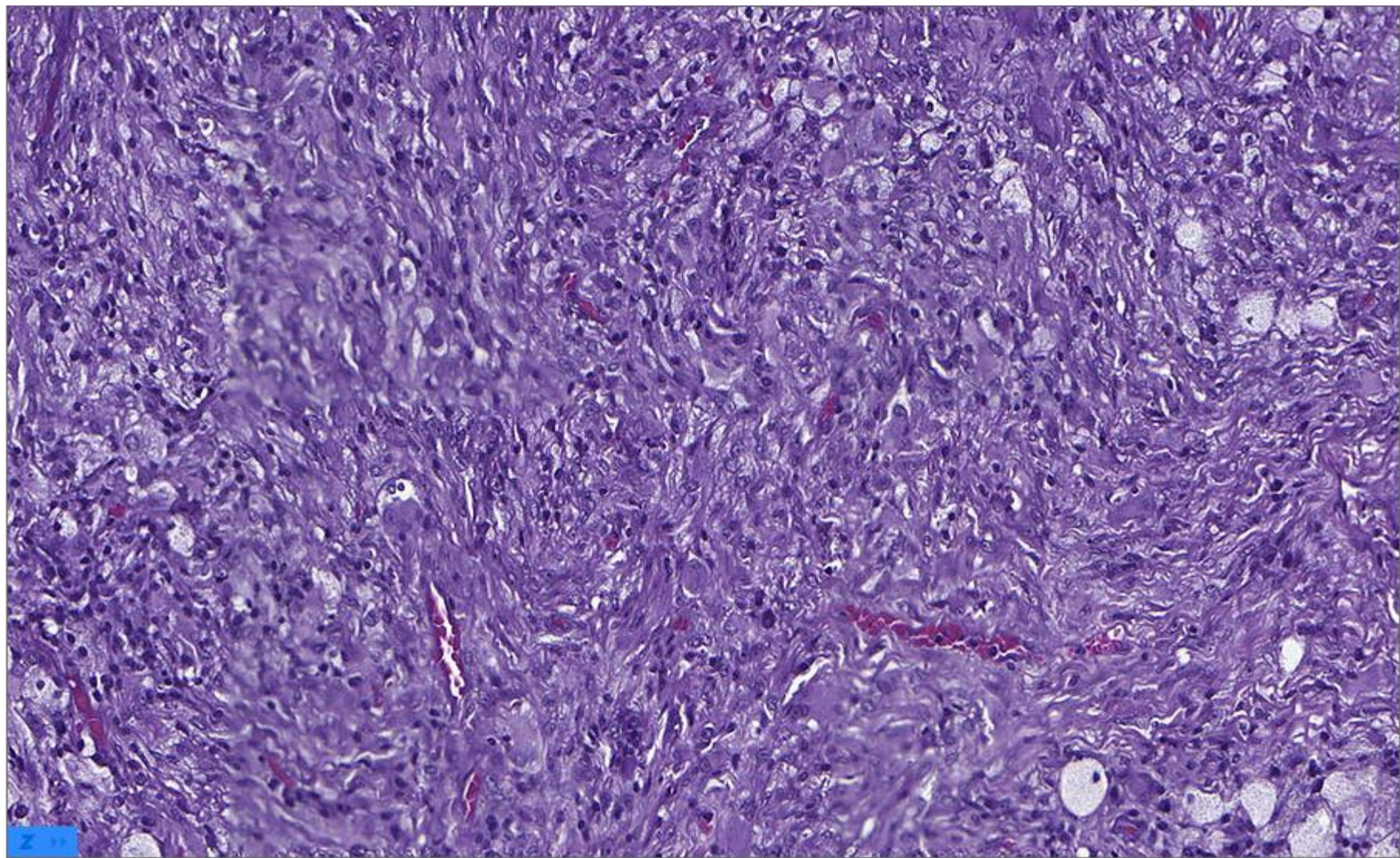

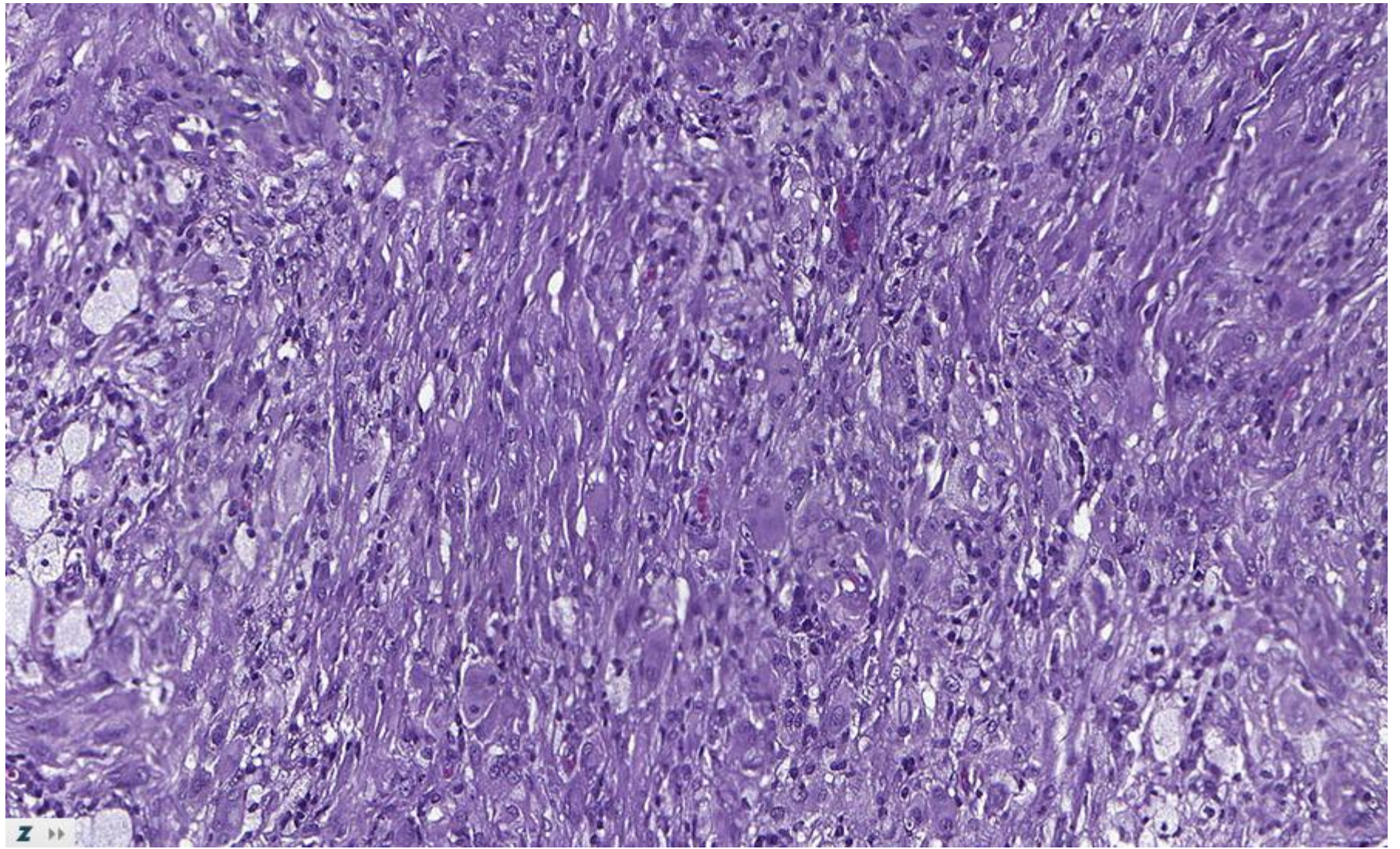

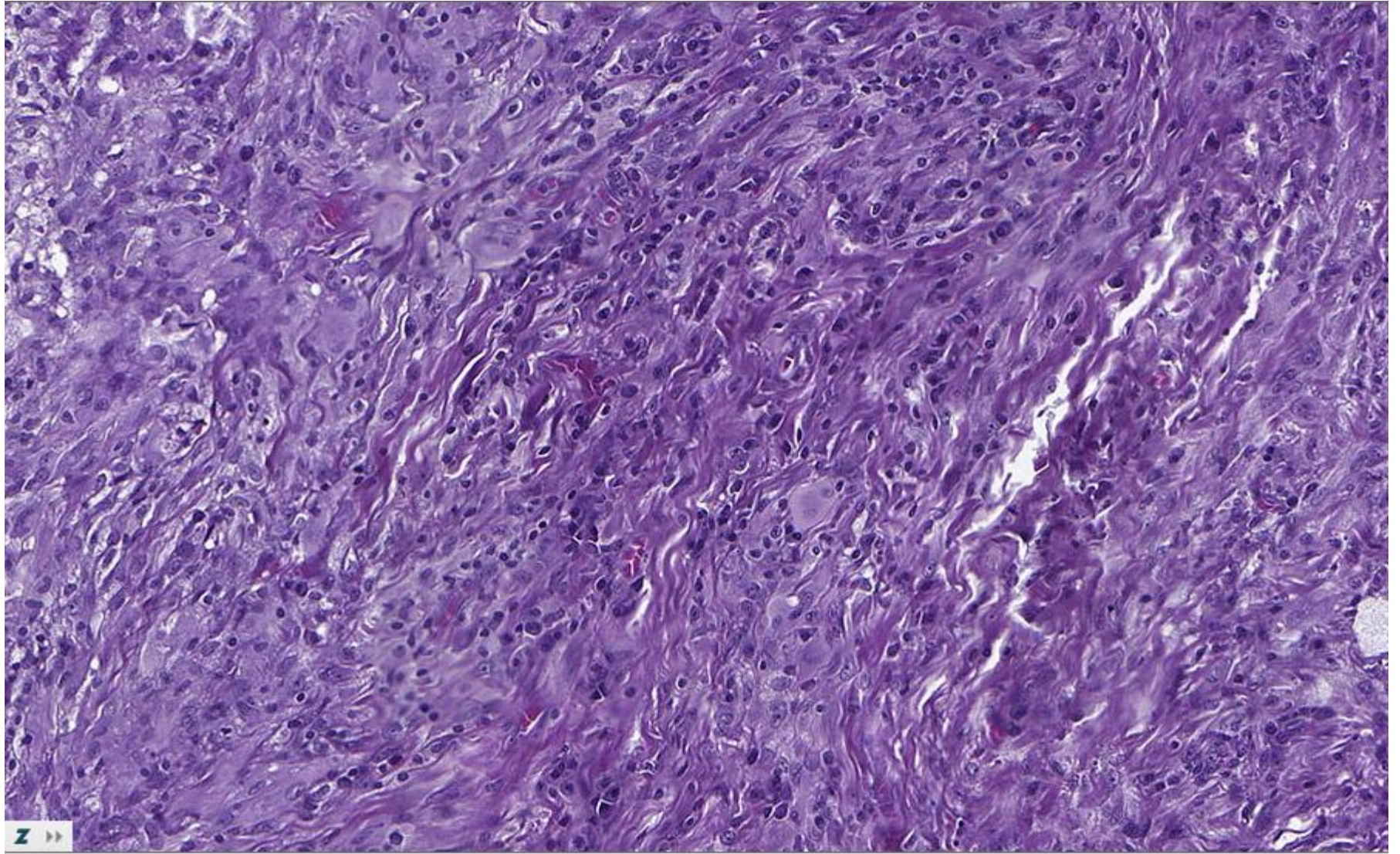

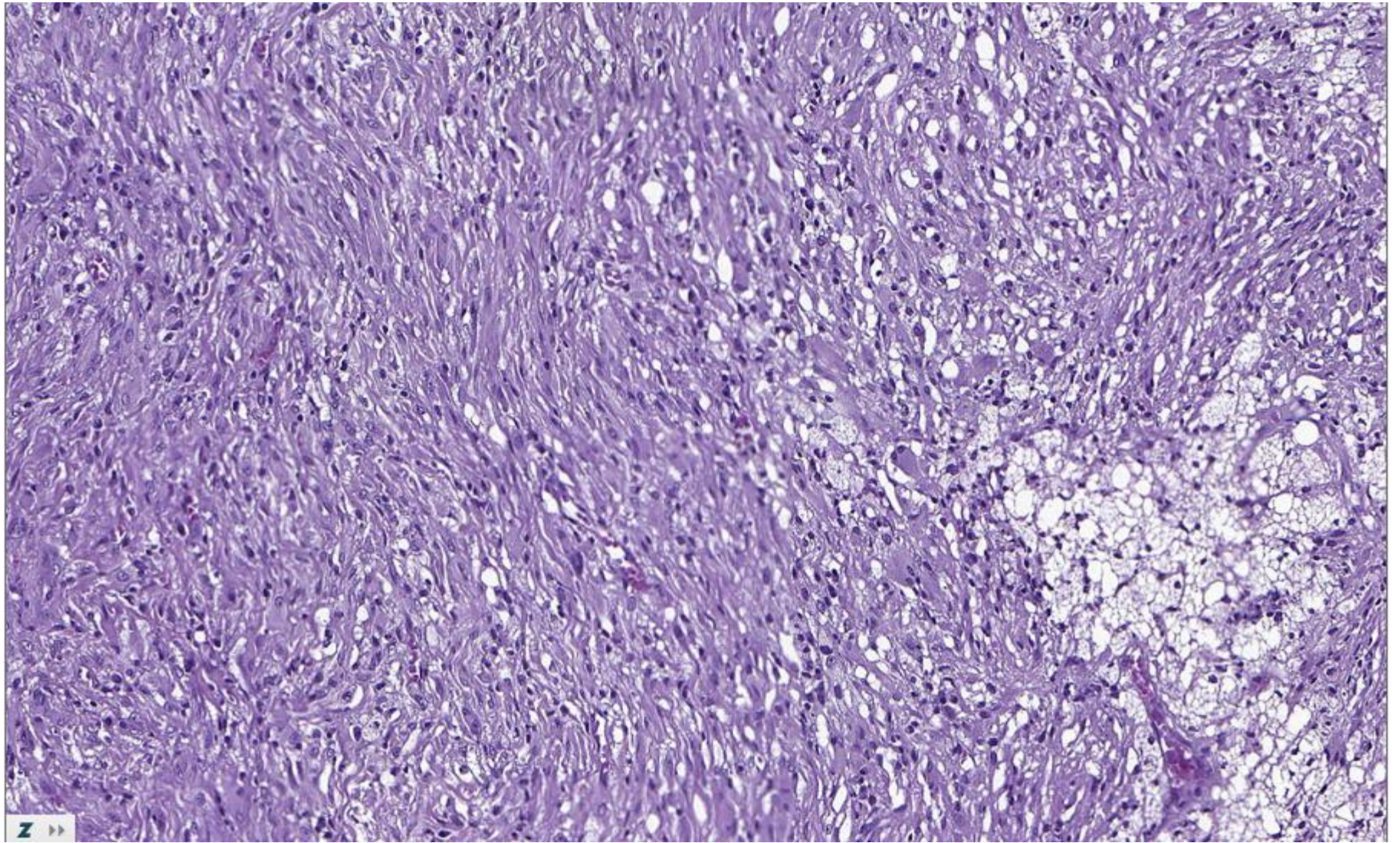

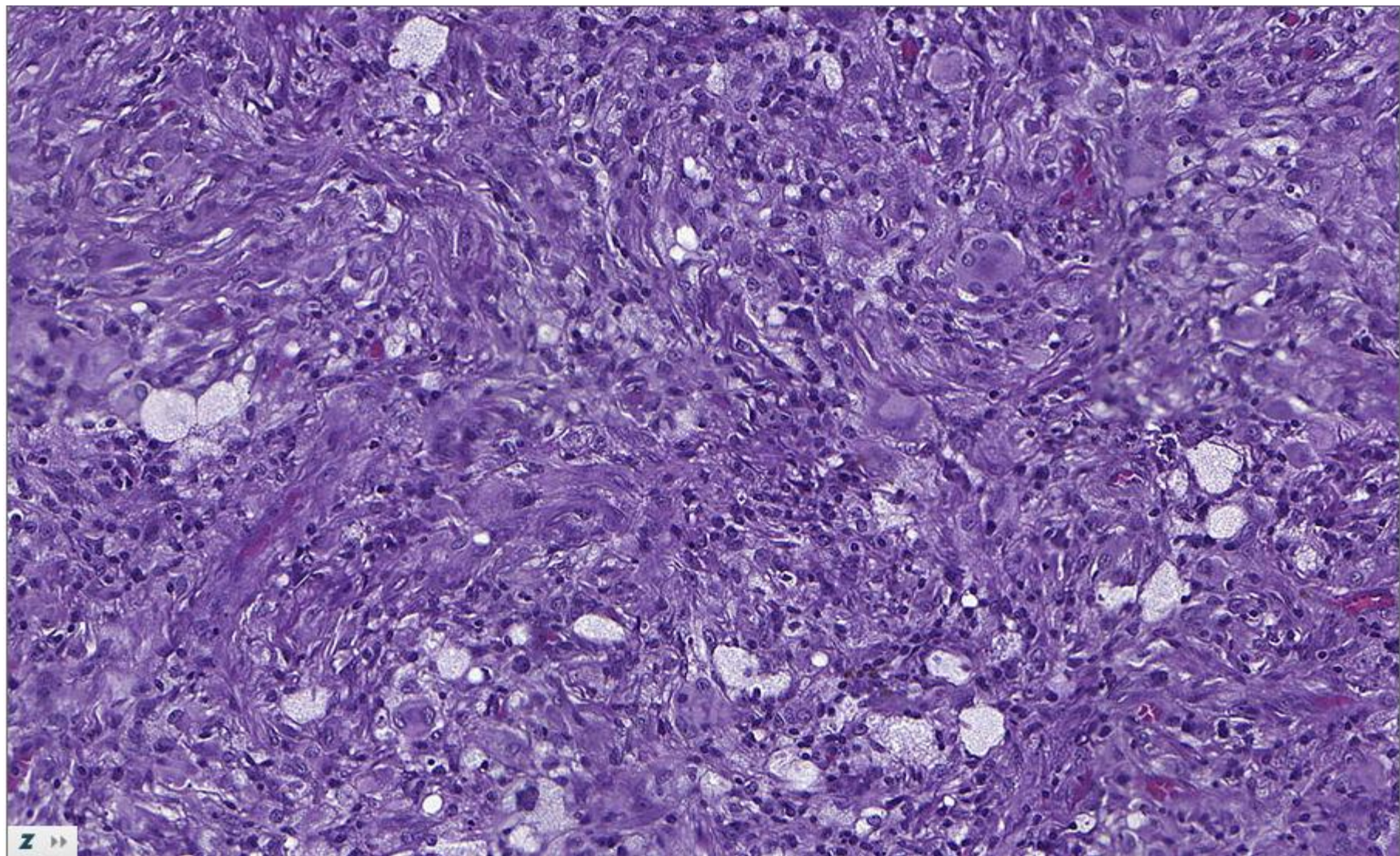

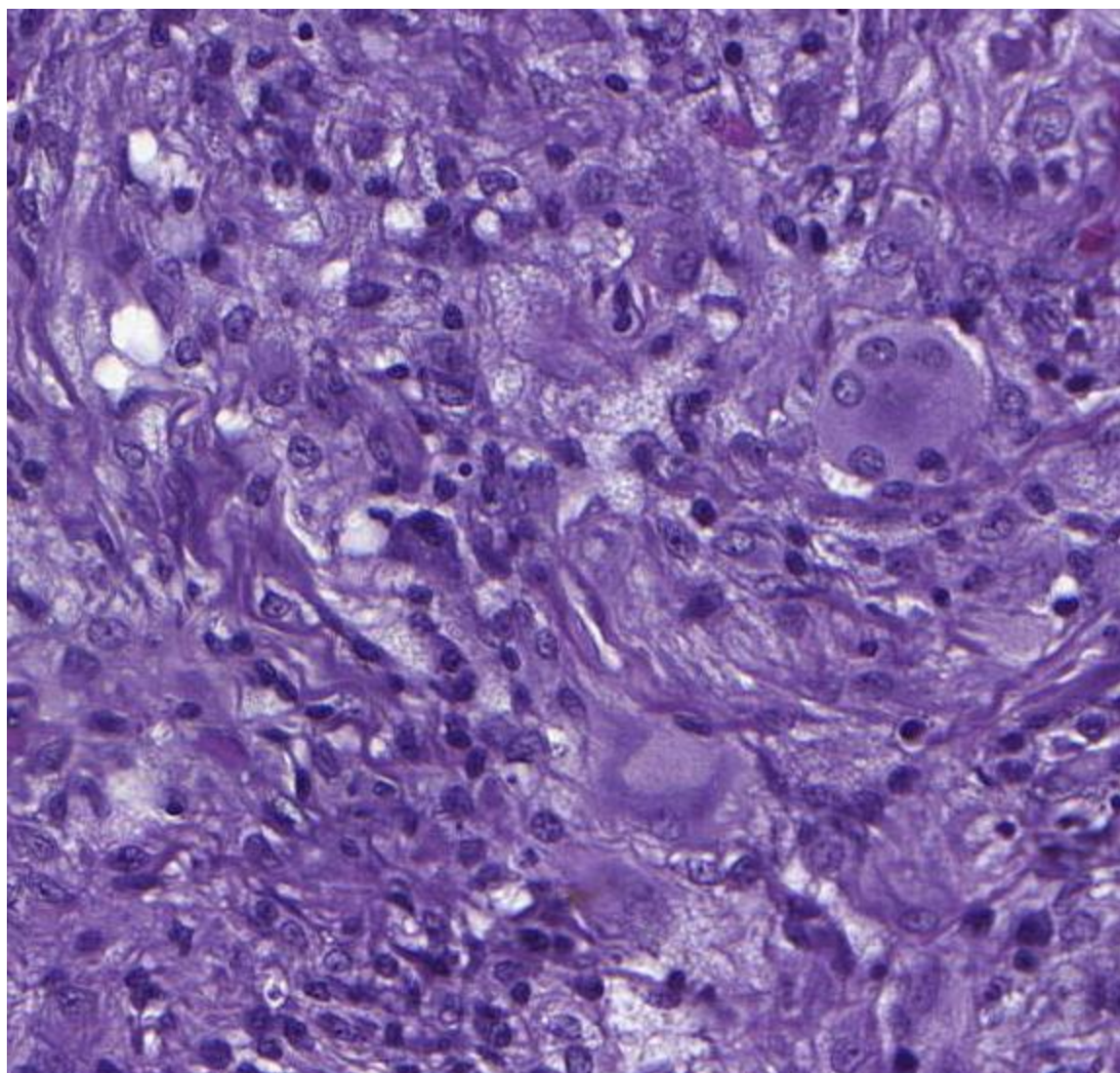

Imuno-histoquímica

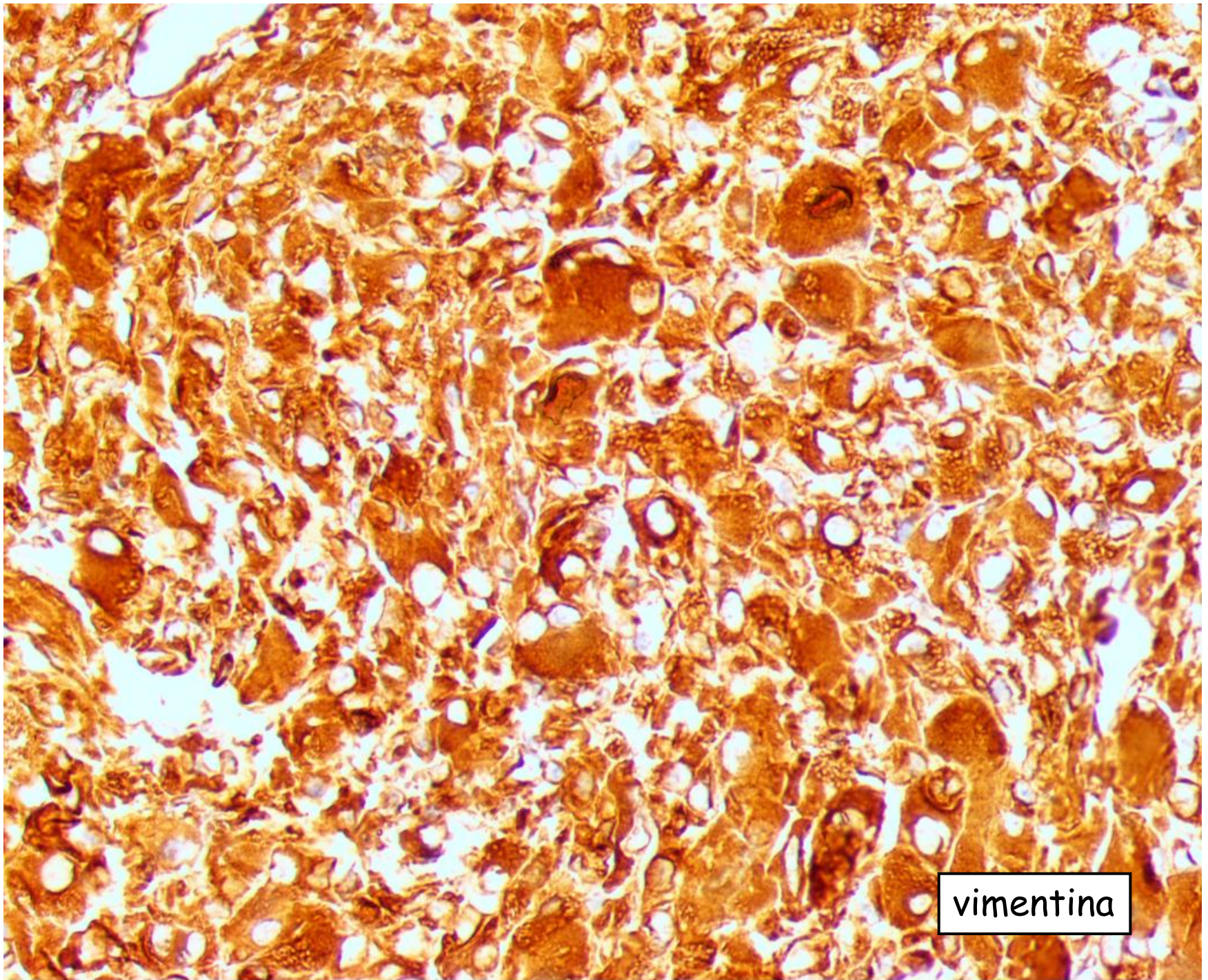

vimentina

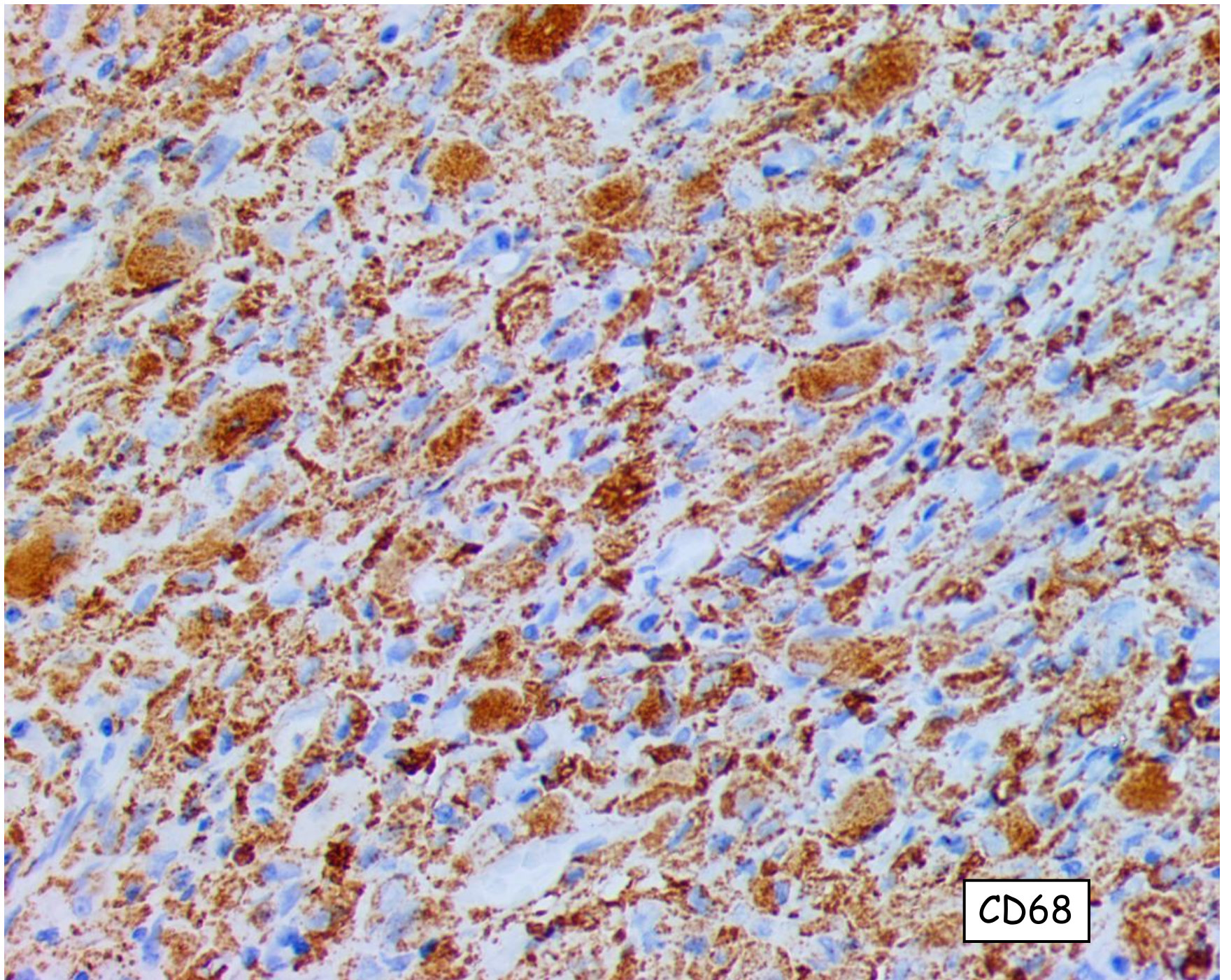

CD68

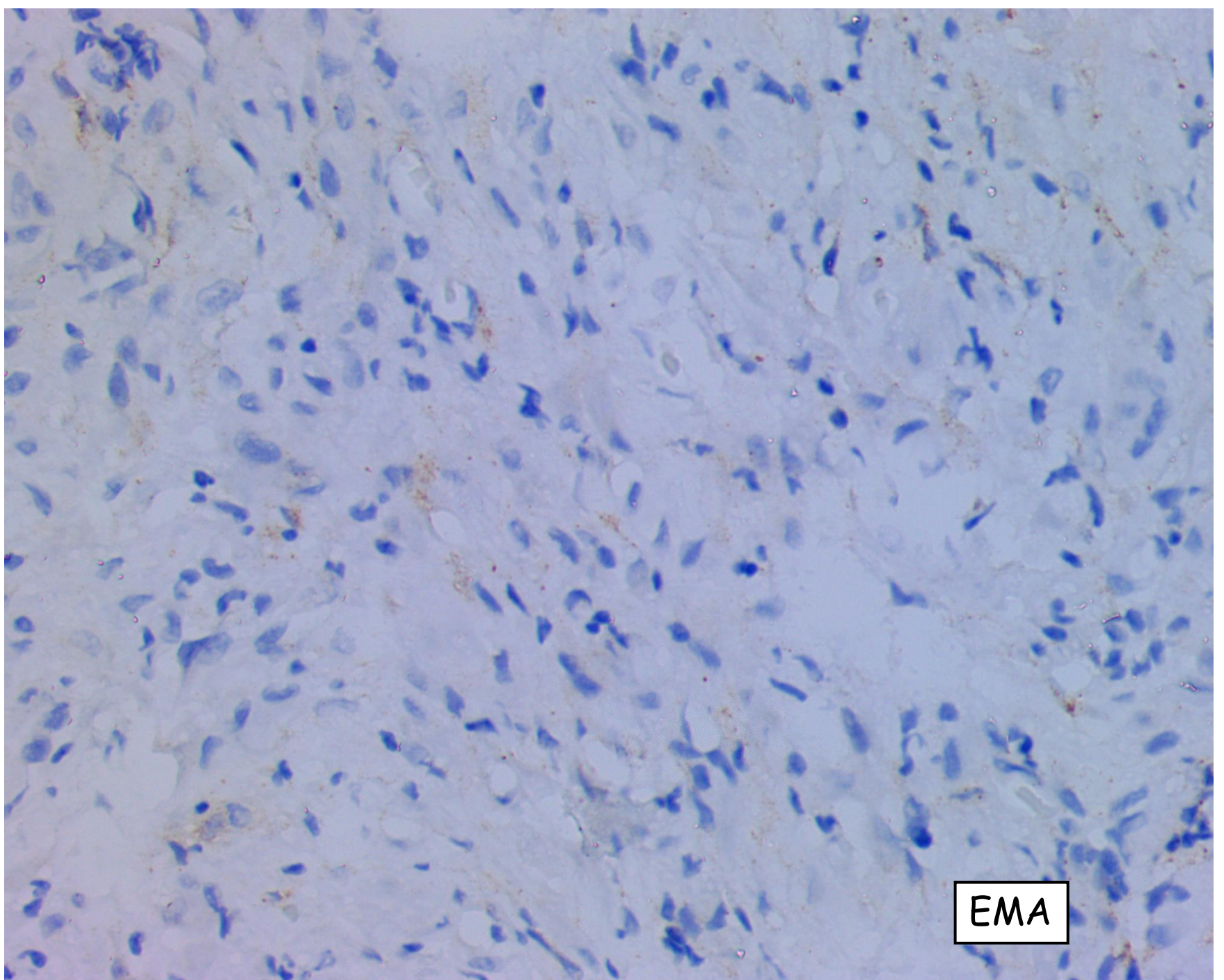

EMA

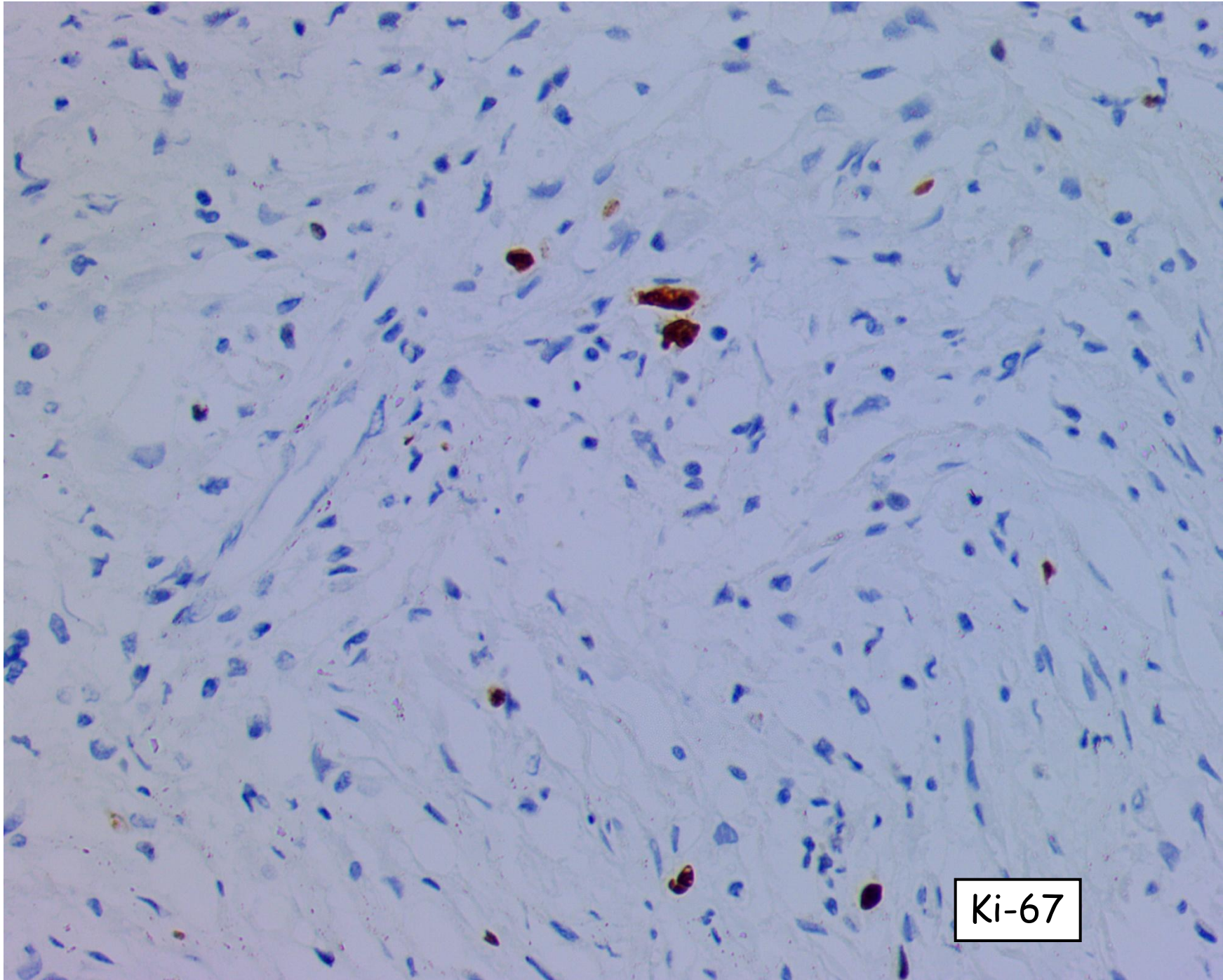

Ki-67



Sociedade Brasileira de Patologia

**Com base nos achados
morfológicos e
imunohistoquímicos, qual o seu
diagnóstico?**